fissmachines.com
friedrich // industrial // solutions // services

FISS GmbH
Hauptstraße 8
73650 WINTERBACH
GERMANY

Phone +49 (0)7181 60696-0
Fax: +49 (0)7181 60696-00
E-Mail info@fissmachines. com

Managing Directors: Klaus Friedrich, Michael Friedrich
Amtsgericht Stuttgart HRB 783559
USt-ID-No.:DE35 0949 264

# Mașină de turnare sub presiune cu cameră rece Italpresse TF 800, model KK1663, second-hand



**Producător :** Italpresse

**Numărul produsului:**
KK1663

## Description

| Mașină de turnare sub presiune | |
|---|---|
| Producător | Italpresse |
| Model | TF 800 |
| Forță de strângere | 7848 kN |
| Forța de prindere | 8632 kN |
| Anul de fabricație | 2008 |
| Comentarii | |

### Accesorii

Created on 24.11.2026
Sub rezerva modificării descrierii tehnice și a vânzării prealabile.

fissmachines.com
friedrich // industrial // solutions // services

FISS GmbH
Hauptstraße 8
73650 WINTERBACH
GERMANY

Phone +49 (0)7181 60696-0
Fax: +49 (0)7181 60696-00
E-Mail info@fissmachines. com

Managing Directors: Klaus Friedrich, Michael Friedrich
Amtsgericht Stuttgart HRB 783559
USt-ID-No.:DE35 0949 264

| Cuptor | indisponibil |
|---|---|
| Producător | |
| Model | |
| An | |
| Încălzire | |
| Comentarii | |

| Încărcător metalic | nu este disponibil |
|---|---|
| Producător | |
| Model | |
| An | |

| Mașină de pulverizat | indisponibil |
|---|---|
| Producător | |
| Model | |
| An | |

| Robot pentru turnătorie | nu este disponibil |
|---|---|
| Producător | |
| Model | |
| Sistem de control | |
| An | |

| Presă de tăiere | nu este disponibil |
|---|---|
| Producător | |
| Model | |
| An | |


Sub rezerva modificării descrierii tehnice și a vânzării prealabile.

fissmachines.com
friedrich // industrial // solutions // services

FISS GmbH
Hauptstraße 8
73650 WINTERBACH
GERMANY

Phone +49 (0)7181 60696-0
Fax: +49 (0)7181 60696-00
E-Mail info@fissmachines. com

Managing Directors: Klaus Friedrich, Michael Friedrich
Amtsgericht Stuttgart HRB 783559
USt-ID-No.:DE35 0949 264

| | |
|---|---|
| Presă de tăiere | nu este disponibil |
| Accesorii | |

| | |
|---|---|
| Unitate de control al temperaturii | indisponibil |
| Producător | |
| Model | |
| An | |

| | |
|---|---|
| Termen de livrare | imediat |
| Preț | la cerere |

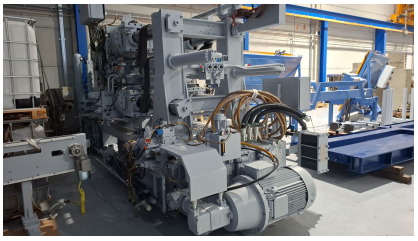

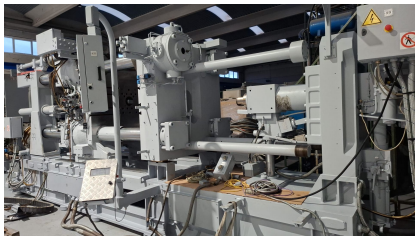




Created on 24.11.2026
Sub rezerva modificării descrierii tehnice și a vânzării prealabile.

fissmachines.com
friedrich // industrial // solutions // services

FISS GmbH
Hauptstraße 8
73650 WINTERBACH
GERMANY

Phone +49 (0)7181 60696-0
Fax: +49 (0)7181 60696-00
E-Mail info@fissmachines. com

Managing Directors: Klaus Friedrich, Michael Friedrich
Amtsgericht Stuttgart HRB 783559
USt-ID-No.:DE35 0949 264





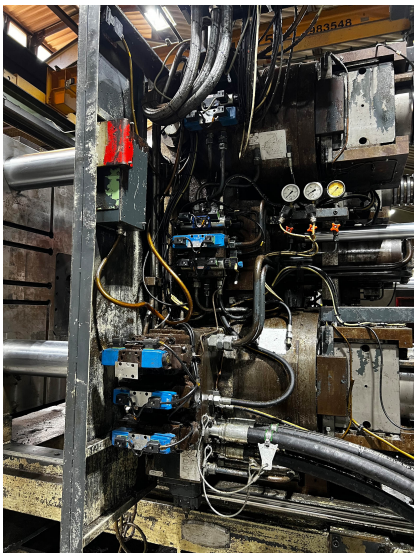

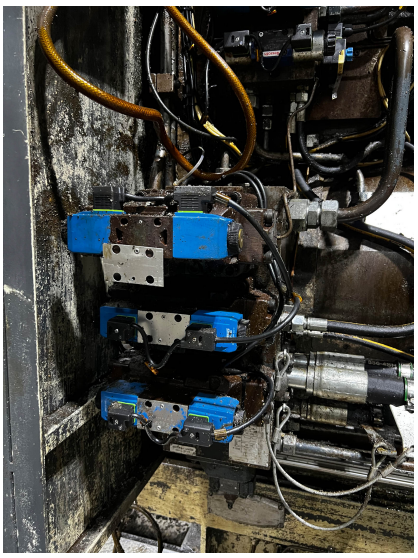



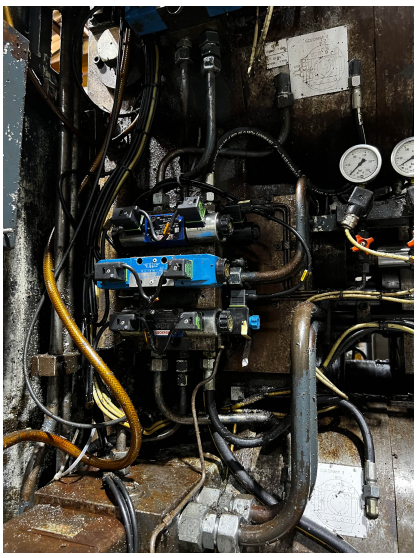





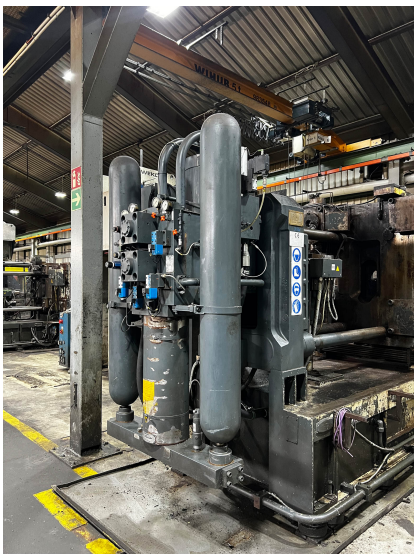

Created on 24.11.2026
Sub rezerva modificării descrierii tehnice și a vânzării prealabile.

fissmachines.com
friedrich // industrial // solutions // services

FISS GmbH
Hauptstraße 8
73650 WINTERBACH
GERMANY

Phone +49 (0)7181 60696-0
Fax: +49 (0)7181 60696-00
E-Mail info@fissmachines. com

Managing Directors: Klaus Friedrich, Michael Friedrich
Amtsgericht Stuttgart HRB 783559
USt-ID-No.:DE35 0949 264


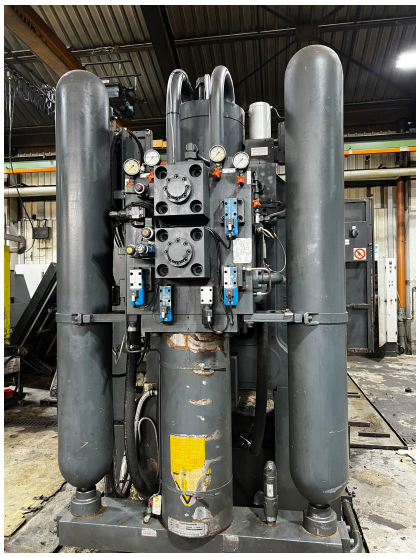





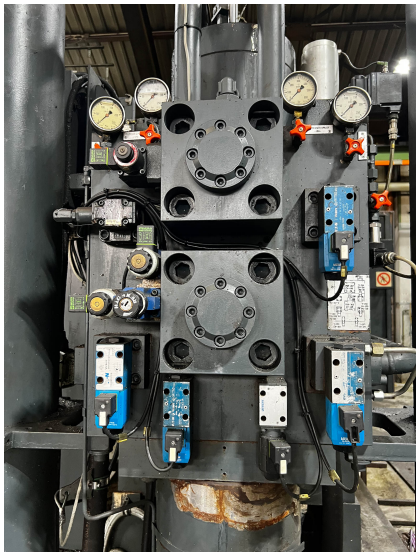
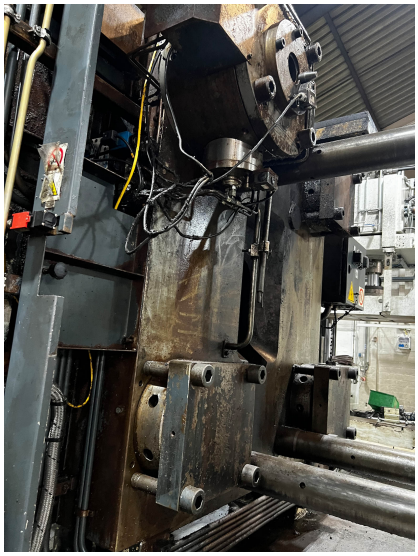

Created on 24.11.2026
Sub rezerva modificării descrierii tehnice și a vânzării prealabile.

fissmachines.com
friedrich // industrial // solutions // services

FISS GmbH
Hauptstraße 8
73650 WINTERBACH
GERMANY

Phone +49 (0)7181 60696-0
Fax: +49 (0)7181 60696-00
E-Mail info@fissmachines. com

Managing Directors: Klaus Friedrich, Michael Friedrich
Amtsgericht Stuttgart HRB 783559
USt-ID-No.:DE35 0949 264




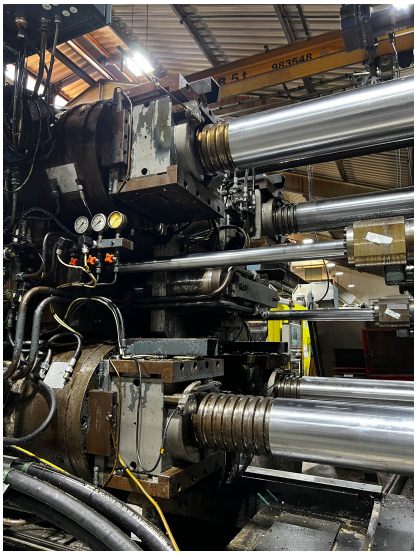

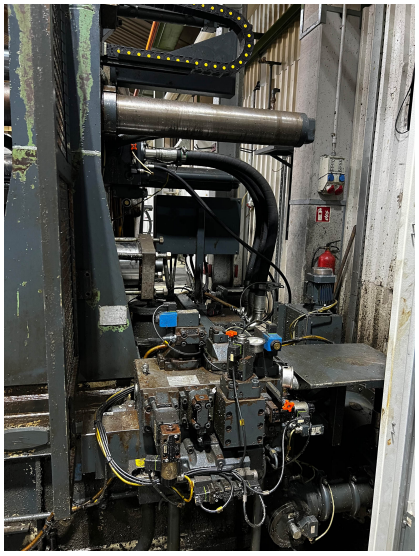
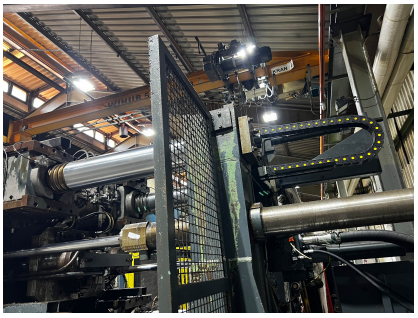


Created on 24.11.2026

Sub rezerva modificării descrierii tehnice și a vânzării prealabile.

FISS GmbH
Hauptstraße 8
73650 WINTERBACH
GERMANY

Phone +49 (0)7181 60696-0
Fax: +49 (0)7181 60696-00
E-Mail info@fissmachines. com

Managing Directors: Klaus Friedrich, Michael Friedrich
Amtsgericht Stuttgart HRB 783559
USt-ID-No.:DE35 0949 264



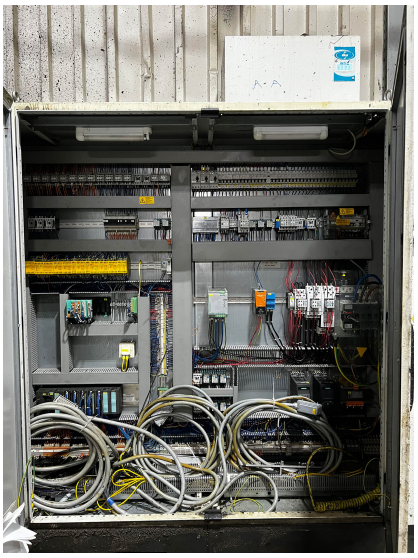

Created on 24.11.2026

Sub rezerva modificării descrierii tehnice și a vânzării prealabile.